

PLAT OF SURVEY

LOTS 10 & 11 OF BLOCK 1
LAKE WANDEWEGA HIGHLANDS
LOCATED IN THE NE 1/4 OF SEC. 11
TOWN 3 NORTH, RANGE 16 EAST
WALWORTH COUNTY, WISCONSIN

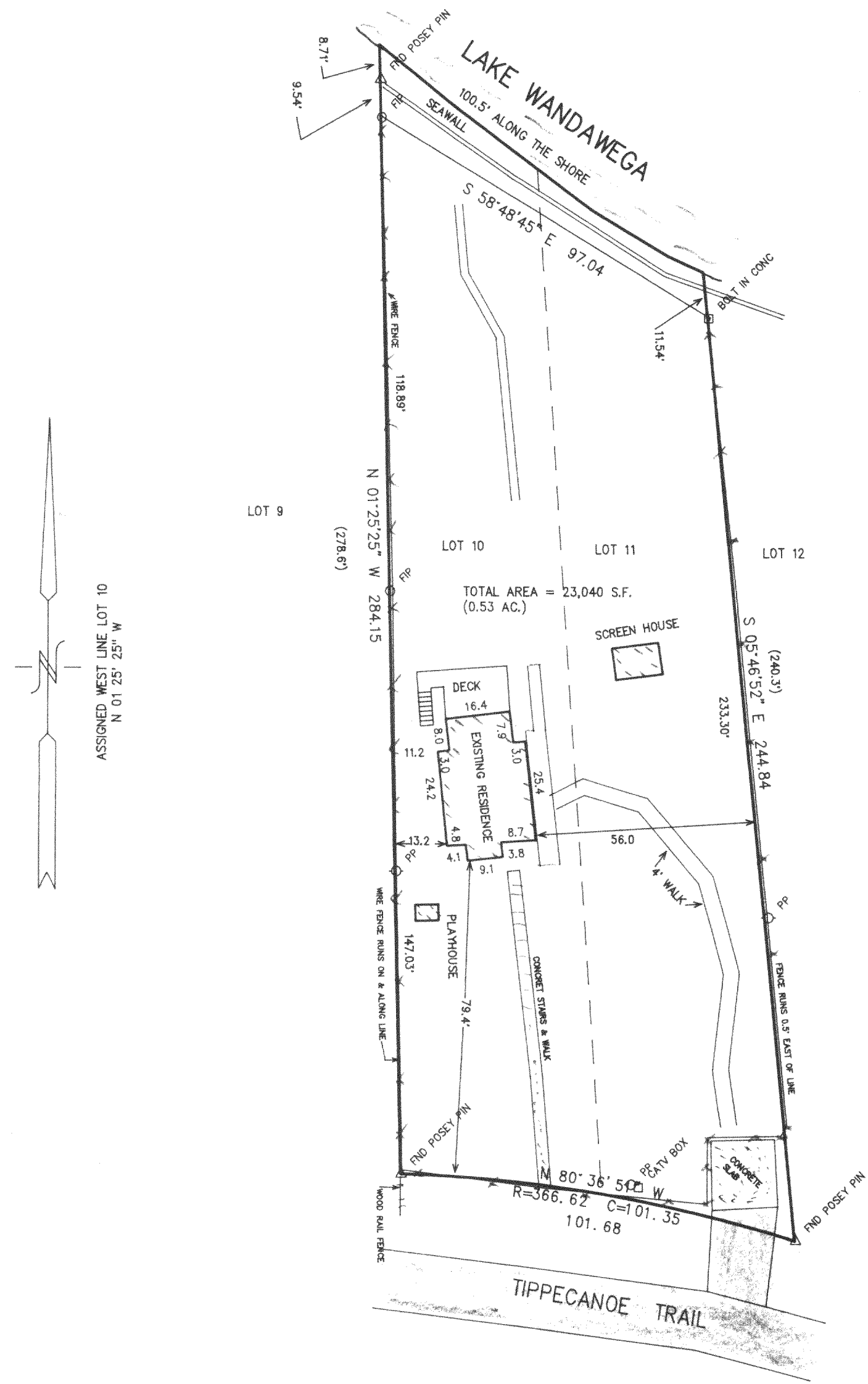

- LEGEND**
- △ = FOUND POSEY PIN
 - = FOUND IRON PIPE STAKE
 - = FOUND BOLT IN CONCRETE
 - ◇ = POWER POLE
 - (xxx) = RECORDED AS

NOTE: COPIES OF THIS MAP TO WHICH THE FOLLOWING CERTIFICATE WILL APPLY ARE BLUE LINE PRINTS SHOWING SURVEYOR'S ORIGINAL SEAL AND SIGNATURE IN BLACK INK. COPIES BY ANY OTHER MEANS MAY HAVE ALTERATIONS WHICH DO NOT REPRESENT THE SURVEYOR'S WORK PRODUCT.

I HEREBY CERTIFY THAT THE ABOVE DESCRIBED PROPERTY HAS BEEN SURVEYED UNDER MY DIRECTION AND THAT THE ABOVE MAP IS A TRUE REPRESENTATION THEREOF AND SHOWS THE SIZE AND LOCATION OF THE PROPERTY AND ITS EXTERIOR BOUNDARIES. THIS SURVEY IS MADE FOR THE USE OF THE PRESENT OWNERS OF THE PROPERTY, AND ALSO THOSE WHO PURCHASE, MORTGAGE, OR GUARANTEE THE TITLE THERETO WITHIN ONE YEAR FROM THE DATE HEREOF.

DATED: 5-19-97

PETER S. GORDON R.L.S. 2101

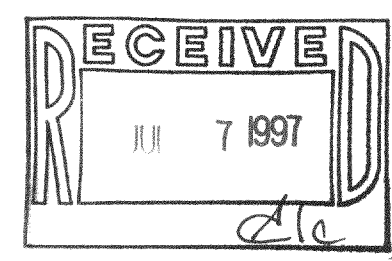

WORK ORDERED BY: MAIN STREET REALTY
FOR WILSON GPOLLA
2874 MAIN STREET, PO BOX 419
EAST TROY, WI 53120

FARRIS, HANSEN & ASSOCIATES, INC.
Engineering, Architecture, Surveying
7 Ridgway Court P.O. Box 437
ELKHORN, WISCONSIN 53121
Office: (414) 723-2098
Fax: (414) 723-5886

REVISIONS

PROJECT NO.
4761
DATE:
05-19-97
SHEET NO.
1 OF 1

6WH-5
316-917